

- Existing Construction
- New Construction

**Schedule of Building Fabric Repair Works**  
Please note, all works to historic buildings will be carried out in accordance with the Conservation Architects recommendations. Repair works to the Granary building are limited to those necessitated by the removal of the existing extension, the introduction of two new external vertical circulation cores as detailed on the drawings, and the appropriate reinstatement of archways at the internal courtyard.

Please see the Conservation Architects specifications for further information.

**Stonework**

Clean and treat stone work in accordance with Conservation Architects recommendations and allow for repointing and repairs as necessary.

**Glazing to Archways**

Re-establish historic brick arches facing onto the external courtyard at the existing nightclub to the north of the plan, and finish with seamless structural glazing and entrance doors as necessary.

**Room Use**

- Apartment
- Commercial
- Cafe / Restaurant / Bar
- Cultural
- Retail
- Residential

Note: All levels referenced to Malin Head Datum

**KEY PLAN**

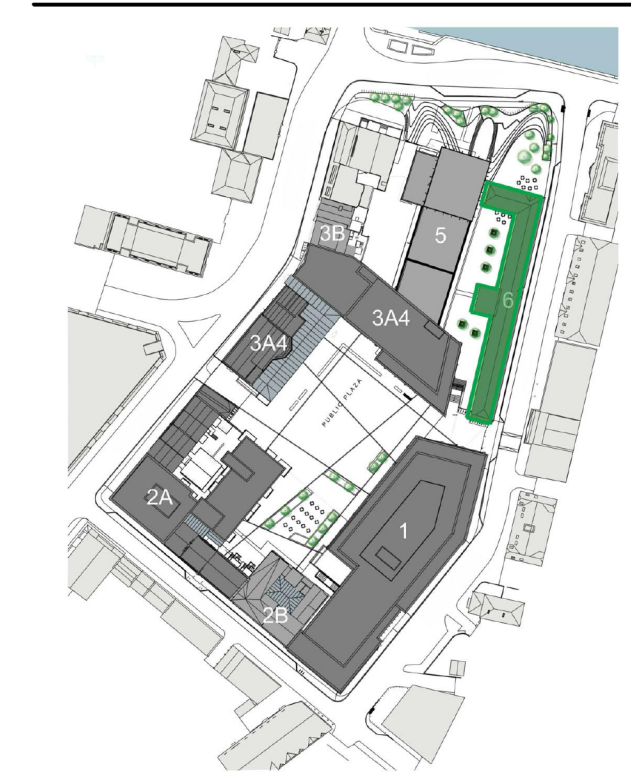

**ISSUE/REVISION HISTORY**

IR	DATE	DESCRIPTION

**PROJECT NUMBER**

60533080

**SHEET TITLE**

Parcel 6 - Proposed First and Second Floor Plans

**SCALE**

1 : 100 @ A0

**SHEET NUMBER**

OPRA-ACM-Z06-01-DR-AR-11001

REV

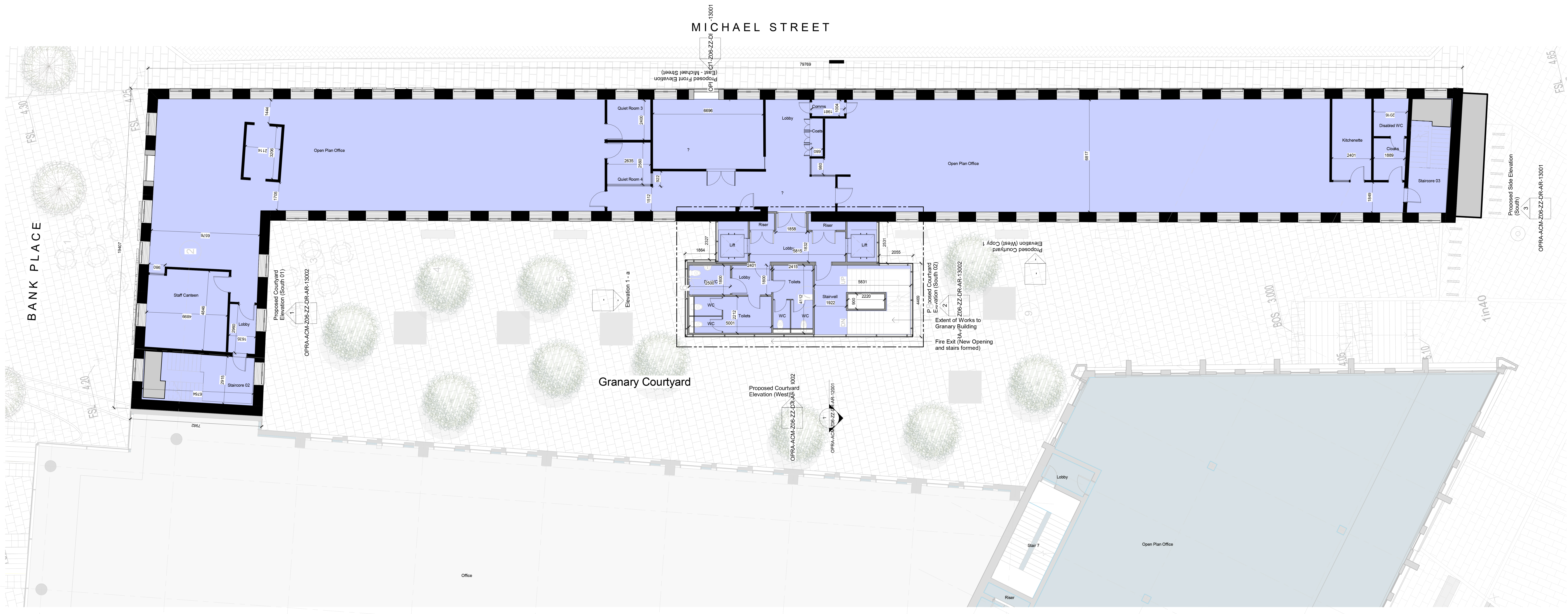

**1 01\_Z6\_First Floor Granary Proposed**  
SCALE 1 : 100

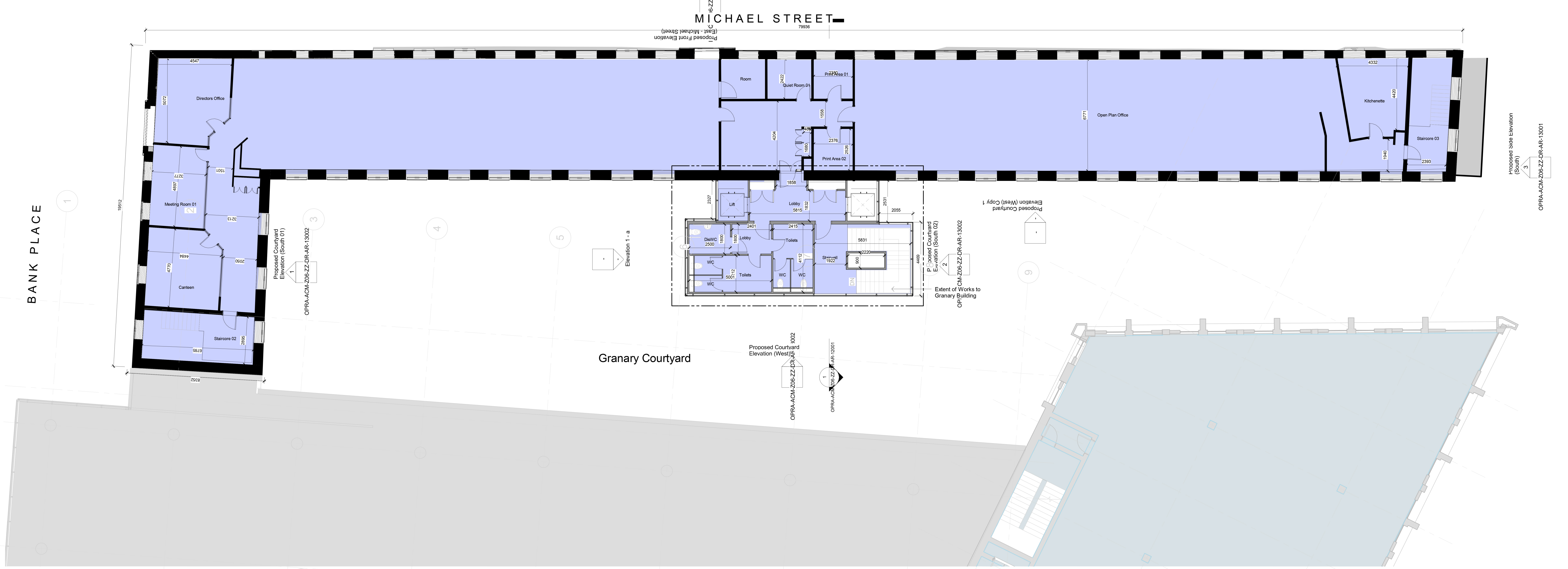
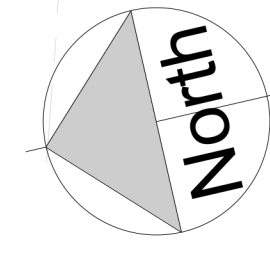

**2 02\_Z6\_Second Floor Granary Proposed**  
SCALE 1 : 100

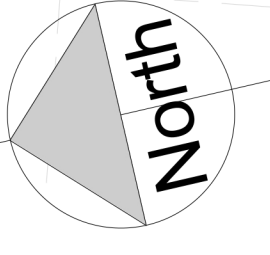

Project Management Initials: Designer: Designer  
 Checked: Checker Approver  
 ISO A3 841mm x 1198mm

Last Printed: 13/09/2019 15:45:03  
 Filename: C:\Users\ashan.wheeler\Documents\OPRA-ACM-Z06-ZZ-M3-AR-001\_ashan1971.rvt  
 Recycled Content Paper

This drawing has been prepared for the use of AECOM's clients & may not be used, modified, reproduced or released in any form without the prior written consent of AECOM. All measurements must be obtained from the stated dimensions.